

TOURISM  
MALAYSIA

Year of Festivals  
2015  
Truly Asia  
Endless Celebrations

# NEGERI SEMBILAN FOOD TRAIL



Festivals  
Food  
MALAYSIA

Malaysia  
Truly Asia



## CONTENTS

Introduction	1
Popular Dishes	2
Negeri Sembilan Map	3-4
Traditional 'Kuih'	5
Seremban	6
Nilai	7
Rembau	8
Kuala Pilah	9
Port Dickson	10
Jelebu	11
Tampin	12
Jempol	13
Other Halal Restaurants	14
Non-Halal Restaurants	15
Negeri Sembilan Travel Agents	16
Acknowledgements	17



## Attractions of Negeri Sembilan

1. National Beach, Port Dickson
2. Army Museum
3. The Royal Museum of Seri Menanti
4. Ulu Bendul Recreational Forest
5. Negeri Sembilan Homestay
6. Nilai 3 Wholesale Centre
7. Rembau Crystal
8. Muzium Adat
9. State Museum
10. Balai Cerap Teluk Kemang
11. Sungai Menyala Edu-Ecotourism Center
12. Teratak Za'ba

# INTRODUCTION

## **Negeri Sembilan**

### *Land of Ancient Traditions*

Negeri Sembilan is situated in the west of Peninsular Malaysia. It is about 50km south of Kuala Lumpur and spreads over an area of 6,645sq km. It's name literally means nine states as the state once consisted of nine districts.

The state is known for its Minangkabau culture and Adat Perpatih, an age-old matrilineal social system. Negeri Sembilan is also synonymous with the unique upswept roof designs, a typical feature of Minangkabau architecture.

This state has several historical and cultural landmarks that are easily accessible from its capital, Seremban.

Discover the beauty of Negeri Sembilan, the home of ancient traditions!

The state has wide assemblage of culinary delights. The dishes are characteristically hot and spicy, often enhanced by the small but potent 'cilipadi' (extra hot chilli). The most popular method of cooking is 'masak lomak cili api' where the condiments are simmered in coconut milk for a mouth-watering aroma.

There are also a variety of delicious Chinese, Malay and Indian cuisine for everyone. So, travellers, get ready to explore Negeri Sembilan and enjoy a gastronomic adventure like no other!

# POPULAR DISHES



## MASAK LEMAK LADO API

Masak lemak lado api is the signature dish of Negeri Sembilan. The combination of onions, lemongrass, turmeric and most importantly lado api (small extra hot chillies) simmered in coconut milk, produce the wonderful aroma of a totally mouth-watering dish. Find yourself sweating while savoring this hot and spicy delicacy. It can be prepared with fish, meat, prawn or chicken and is delicious when eaten with rice.

## APAM JOHOL

Kuih apam daun rambai or apam johol is another local delicacy. When baked to perfection, kuih apam johol will be soft, fragrant and not too sweet. It should be lightly brown in colour with a nice cracked top. It is delicious eaten with savory dishes such as sambal ikan bilis, rendang and meat gravy.



## SAMBAL TEMPOYAK DAUN KAYU

This dish is a combination of various leaves cooked in a thick rich gravy. The original recipe would have no less than 44 different kind of leaves and herbaceous plants. The thinly sliced leaves mixed with seasoning of anchovies and petai, make a perfect dish. It is usually served with hot rice and grilled fish.



## RENDANG PUCUK UBI

Rendang pucuk ubi is a special traditional cuisine and a favourite food to multi-society in Malaysia. Suitable served with rice, lemak, ketupat & bread. Best to serve hot with; Glutinous rice cooked in bamboo. Rice cooked in coconut leaves or White Rice



## SATAY TULANG JELEBU

This is another variety of the famous Malaysian satay. Marinated with traditional homemade spices, the satay is charcoal-grilled to ensure its tenderness. It is served with a peanut sauce,

## AIR JANDO PULANG

Cool and refreshing! The exquisite richness of the pulp and brown sugar to taste, added with some colouring to Negeri Sembilan, have an ice-cool exotic drink - just the thing to quench your thirst on a hot sunny day.



(usually red), makes this drink unique. Add in some ice cubes and you

# NEGERI SEMBILAN MAP



**LEGEND**

- PLUS Highway
- LEKAS Highway
- Federal Road
- District Boundary
- Railway
- Town
- Places of Interest
- Beach
- Tourist Information Center (TIC)
- Railway Station
- Homestay
- Recreational Forest
- Mount

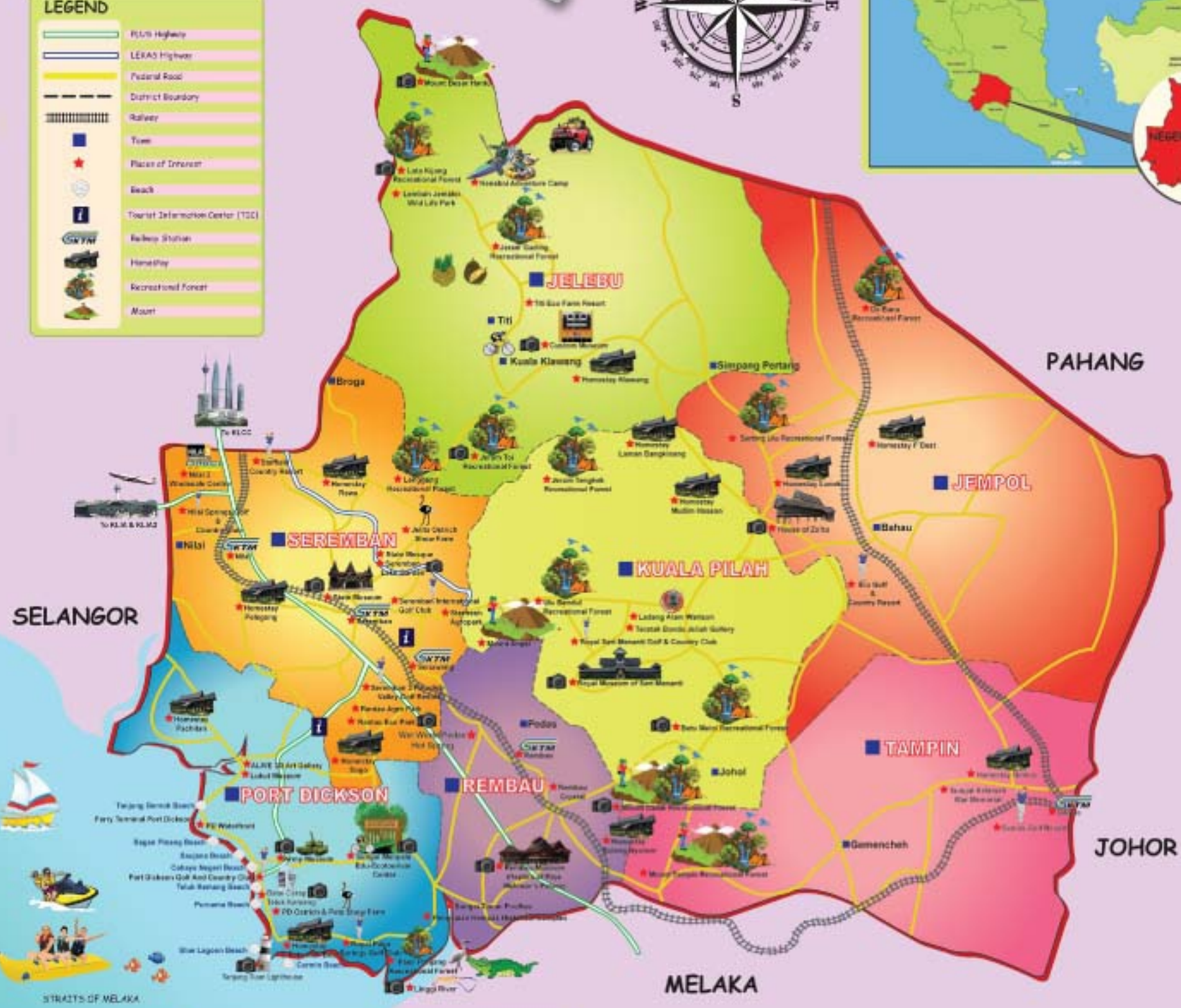

**TOURISM ENQUIRIES**  
 Tourism Malaysia Negeri Sembilan 06 762 4488  
 Tourism Information Centre 06 672 2726  
 (Seremban Port Dickson Highway R&R Mambau  
 Ministry of Tourism & Culture Negeri Sembilan Office 06 765 9870 / 71  
 Negeri Sembilan Tourism Board (LPNS) 06 765 9734  
 MATTA Negeri Sembilan 06 677 1330  
 MAH Negeri Sembilan 06 647 6688  
 MBHA Negeri Sembilan 06 647 6070

**EMERGENCY**  
 Police, Fire Brigade Service, Ambulance, Rescue 999

# TRADITIONAL 'KUIH'



## WAJIK KESIRAT

A traditional Malay delicacy, wajik kesirat is a delightful treat of steamed glutinous rice with dark brown sugar and coconut milk. It is the ideal dessert to conclude your dinner on a sweet note.

## KUIH GOYANG

A crunchy brown cookie, kuih goyang is also called kuih ros. In either case, the name is derived from the rose-shape brass mould used to shape the cookie. It is made of flour, rice flour, coconut milk, sugar and eggs.

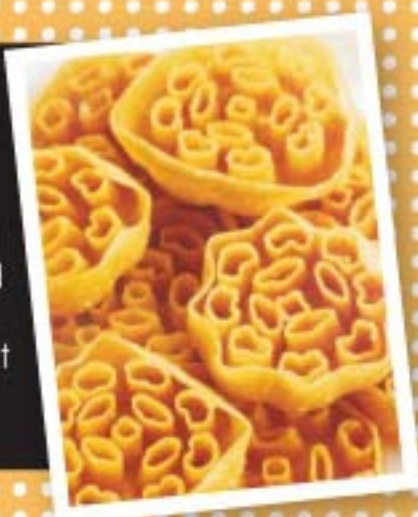

## KUIH SERABAI

A very traditional cookie. The thick and sweet sauce compensates for the plain serabai made from rice flour. Cooked in the manner of making pancakes.

## TART BANGKAHULU

Tart Bangkahulu is a traditional cake made from flour, sugar, eggs and oil. It is popular during festive season.



# SEREMBAN

## RESTORAN WADI AR-RAUDHAH

No. 1, Jln Seri Rahang 1  
Tmn Seri Rahang, 70100 Seremban.  
Operation Hours :  
Mon - Sun : 8.00am - 11.00pm  
Contact :  
019 - 350 8426  
(Mrs. Normah Jamal)  
Facebook :  
Restauran WADI Ar-Raudhah Seremban  
GPS :  
+2° 42' 59.21", +101° 56' 55.23"



## RESTORAN LEHA WORLD

No. 402, Persiaran Rajawali  
Tmn Paroi Jaya, 70400 Seremban.  
Operation Hours :  
8.30am - 4.00pm  
Sat & Sun - closed  
Contact :  
012- 340 1170 / 019-676 3471  
(Mrs. Zaleha Bani)  
GPS :  
+2° 43' 52.09", +101° 59' 16.27"



## RESTORAN BIGREEN LEAF

PT 21 66-2167 km 6  
Jln Tampin, 70450 Seremban.  
Operation Hours :  
8.00am - 10.00pm  
Mon - closed at 4.00pm  
Contact :  
06 - 678 9060/  
012 - 601 5154 (Devan)  
E-mail : bgldevan@gmail.com  
Facebook : Restoran Big Green Leaf



## WONDERBREAD BAKERY & CAFE

No. 84, Jln S2 D33, City Centre,  
Seremban 2, 70300 Seremban.  
Operation Hours :  
9.00am - 9.00pm (Sun & Public Holiday - Closed)  
Contact :  
06-601 7141 / 010-226 6420 (Dato' Azizah Idris)  
Email : Datoazizahidris@gmail.com  
Facebook : WonderBread Bakery & Cafe  
GPS :  
+2° 41' 14.47", +101° 54' 45.39"



## RESTORAN KEMAYAN SEAVIEW SEAFOOD

No. 90-92 Jln Toman 5  
Kemayan Square, 70200 Seremban  
Operation Hours :  
10.45am - 2.45pm  
5.45pm - 10.45pm  
Tuesday - closed  
Contact :  
06 - 767 4577 / 4588  
(Ms. Baijjs)  
GPS :  
+2° 43' 18.52", +101° 55' 27.07"

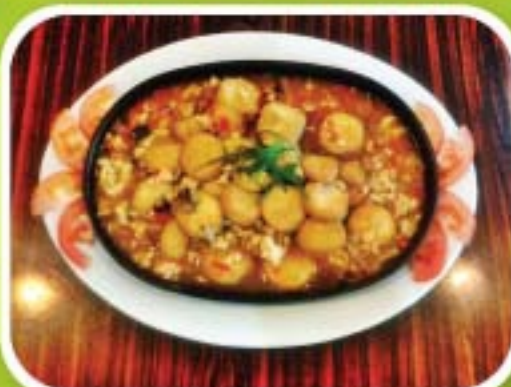

# NILAI

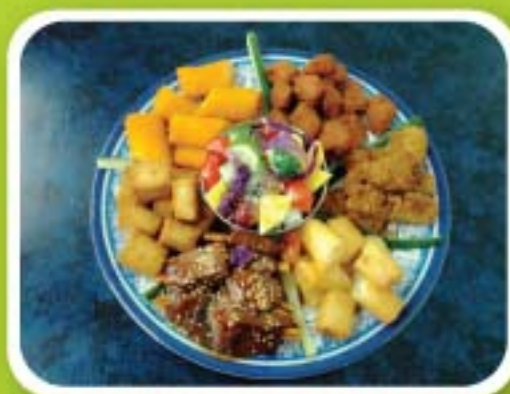

## SANG YUEN VEGETARIAN FOOD

2821 Jln SJ 3/6A  
Tmn Seremban Jaya,  
70450 Seremban.  
Operation Hours :  
Mon - Sun  
6.30am - 1.30pm  
Contact :  
012-386 9898 (Mdm Wong)  
016-215 8881 (Mr Ong)  
GPS :  
+2° 41' 43.66", +101° 48' 38.81"

## RESTORAN MAKANAN LAUT BABA NYONYA

PT 5774 Jalan TS 2/1, Taman Semarak Fasa 2,  
71800 Nilai.  
Operation Hours :  
Mon - Friday  
11.00am - 3.00pm  
6.00pm - 9.00pm  
Sat & Sun - closed  
Contact :  
019-660 6043 (Mr. Toh)  
GPS :  
+2° 49' 14.07", +101° 48' 38.81"



## RESTORAN AUNTY AINI'S

Batu 16, Jalan Sepang  
Kg. Chalet, 71800 Nilai.  
Operation Hours :  
Mon - Sat :  
11.30am - 3.00pm  
5.30pm - 11.00pm (Sunday - closed)  
Contact :  
012- 307 5834 / 06-799 1276  
(Mr. Yeop Mutalib)  
GPS :  
+2° 48' 0.61", +101° 58' 24.19"

## RESTORAN SERAI

No. 10, Village@Enstek,  
Off Persiaran Milenia,  
Bandar Enstek, 71760 Nilai  
Operation Hours :  
11.00am - 10.00pm (Fri - closed)  
Contact :  
012- 387 1447 (Mr. Ritiz Shamsuddin)  
E-mail : ritizshamsudin@gmail.com  
GPS :  
+2° 45' 53.72", +101° 45' 46.32"



## RESTORAN WARISAN SERIEMAS

Kota Seriemas Lifestyle Centre, 71800 Nilai.  
Operation Hours :  
Tues - Sun  
5.00pm - 12.00am (Monday - closed)  
Contact :  
012-394 0370 (Mr. Rahmat Morial)  
Website :  
www.restoranwarisanseriemas.com.my  
Facebook :  
RestoranWarisanSeriemas  
GPS :  
+2°48'7.19", +101°46'22.39"



# REMBAU

## RESTORAN 3 ABDUL

6261 Lorong DLM 6  
Tmn Dato' Lela Maharaja  
71400 Rembau.

Operation Hours :  
7.00am - 11.00pm

Contact :  
06-685 2367

(Mr. Mohd Hassan)

GPS :

+2° 35' 54.21", +102° 4' 22.11"



## RESTORAN REMBAU RIA

PT 151-153 Jln Rembau Tampin  
71300 Rembau.

Operation Hours :  
6.30am - 5.00pm

Friday closed

Contact :

06-685 8633 / 019-311 7577

(Mrs. Norazizah Daud)

Facebook : Restoran Rembau Ria

GPS :

+2° 35' 3.64", +102° 36' 44.82"

## CENDOL MADU

Gerei No. 1,

Tepi Taman Rekreasi Rembau,  
71300 Rembau.

Operation Hours :  
11.00am - 6.00pm

Mon / Tue - closed

Contact :

016-622 8031 (Puan Noraini)

GPS :

+2° 34' 46.35", +102° 5' 45.22"



# KUALA PILAH



## RESTORAN KP FOOD CORNER

No 5, Tmn Damai,  
Jln Melang, 72000 Kuala Pilah.  
Operation Hours : 24 hours  
Contact :  
06-481 0018  
Email :  
kpfoodcorner4@yahoo.com  
Facebook :  
KP Food Corner  
GPS :  
+2° 44' 1.82", +102° 14' 18.99"

## HAINAM KOPITIAM & RESTORAN

202 Jln Tung Yen,  
72000 Kuala Pilah.  
Operation Hours :  
7.00am - 6.00pm  
Mon - closed  
Contact :  
012-336 9440 (Mr. Fan)  
019-606 8881 (Mr Yung)  
GPS :  
+2° 44' 57.65", +102° 15' 2.63"



## KAK LANG D' RIMBA

Kedai Makan Kak Lang D' Rimba,  
Depan Pejabat Risdar  
Jln Sawah Lebar,  
72000 Kuala Pilah.  
Operation Hours :  
6.30am - 6.30pm  
Sun - closed  
Contact :  
013-379 8071 (Kak Lang)  
GPS :  
+2° 45' 3.65", +102° 14' 54.79"



# PORT DICKSON

## RESTORAN KULIT KAYU MANIS

No. 1, Tik Bawah, Taman Jasmin,  
Jln Lukut, 72000 Port Dickson.

Operation Hours :  
7.00am - 4.30pm (Mon - Closed)

Contact :

017- 604 2213 (Mrs Raja Saidatul Bisma)

012 - 604 2581 (Mr. H. Shahanuddin)

E-mail : rsb\_trdg@yahoo.com

Facebook :

Restoran KULIT KAYU MANIS

GPS :

+2° 33' 48.52", +101° 48' 42.19"



## RESTORAN DEEN BERJAYA KARI KEPALA IKAN

Lot 1208 Jalan Lama,  
71000 Port Dickson.

Operation Hours :  
6.30am - 6.00pm

Fri - Closed (Week 3 only)

Contact :

019-662 6225 (Mr Deen)

GPS :

+2° 31' 34.26", +101° 47' 54.39"



## KEDAI KOPI PAK LANG

No. 2, Jalan Raja Aman Shah  
71000 Port Dickson.

Operation Hours :  
7.00am - 7.00pm

Contact :

017-234 9718 (Mrs. Ain)

GPS :

+2° 31' 23.91", +101° 47' 44.17"



## RESTORAN SUKAND'S FOOD

PT62, Jalan Bandar,  
71000 Port Dickson.

Operation Hours :  
7.00am - 6.30pm

Contact : 06-647 9930 /

019- 332 6089 (Mr Sukandar)

06-647 9930

Facebook : Sukand's Food

GPS :

+2° 33' 40.50", +101° 47' 44.17"

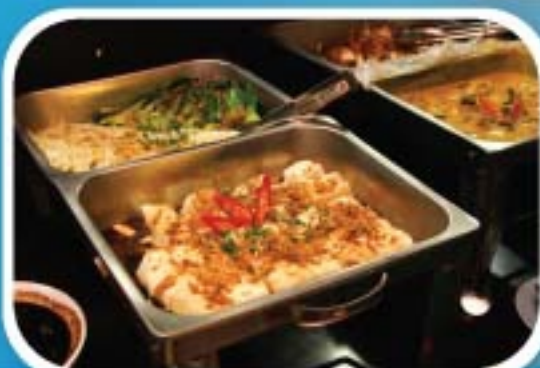

## RESTORAN NAS ABAS O'DAIRS

No. 24-25G PD Waterfront,  
71000 Port Dickson.

Operation Hours :  
11.00am - 11.00pm

Contact :

019 - 681 2521 / 06 - 662 5323

(Ms. Haida)

Facebook :

Doasis PD

GPS :

+2° 28' 45.60", +101° 51' 27.55"

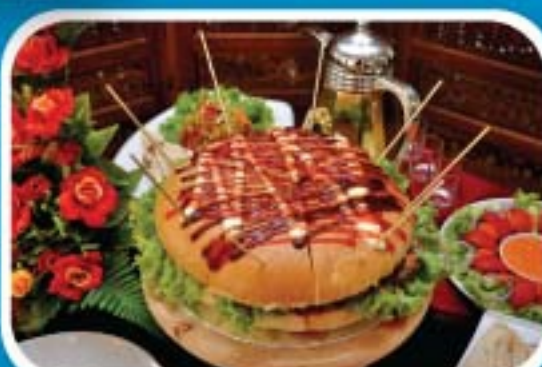

# JELERU



## RESTORAN FATIMAH

188 Jln Dato' Menteri  
71600 Kuala Klawang,  
Operation Hours :  
8.00am - 6.00pm  
Contact :  
019-629 1025 (Siti Fauziah)  
GPS :  
+2° 28' 25.24", +102° 51' 27.55"

## AR-ROBAH BISTRO

No. 119, Trm Sri Kenaboi  
71600 Kuala Klawang,  
Operation Hours :  
24 hours  
Contact :  
012-652 5061  
(Mr. Kamal B. Mohiden)  
GPS :  
+2° 56' 31.40", +102° 4' 15.47"



## RESTORAN TIAM WONG

No. 141 Jln Besar Titi  
Titi, 71650 Jelebu,  
Operation Hours :  
12.00pm - 11.00pm  
Contact :  
06-611 1082 / 010-800 7632  
(Mrs Chew)  
GPS :  
+3° 1' 14.51", +102° 4' 43.67"



## KLAWANG JAYA ENTERPRISE

Lot 1563  
Jln Seremban - Kuala Klawang  
71600 Kuala Klawang,  
Operation Hours :  
7.30am - 4.00pm (Sun-closed)  
Contact :  
017-652 0381  
(Mrs. Nasiah Bt. Mahpoz)  
GPS :  
+2° 56' 42.76", +102° 4' 9.66"



## GERAI MAKANAN DAN MINUMAN TUMINAH

No. 20, Arked MDJ  
71600 Kuala Klawang,  
Operation Hours :  
7.00am - 3.00pm  
GPS :  
+2° 56' 25.77", +102° 4' 13.44"



# TAMPIN



## NASI AYAM GEMAS MUSTAFAH

No. E1 & E2, Perhentian Bas dan Teksi Gemas,  
73400 Gemas.

Operation Hours :  
11.00am - 4.00pm (Sun - closed)

Contact :  
012-712 3667 (Mr. Farius)

Website:  
[www.nagm.com.my](http://www.nagm.com.my)

GPS :  
+2° 32' 39.58", +102° 13' 35.14"

## RESTORAN SANTAPAN IMPIAN

PT52 Tingkat Bawah,  
Jalan Besar, 73000 Tampin.

Operation Hours :  
7.00am - 6.00pm

Contact :  
017-378 4318 (Mr. Shahri)

Facebook :  
SantapanImpian

GPS :  
+2° 29' 26.96", +102° 13' 47.04"



## NASI AYAM WARISAN

No. A7, Tkt Bawah, Jln Permai 1,  
Tmn Desa Permai,  
73400 Gemas.

Operation Hours :  
9.00am - 9.30am (Sun - closed)

Contact :  
019-6868421 (Mrs. Hamidah)

GPS :  
+2° 40' 3.71", +102°

## RESTORAN SRI MANIS

No. 2263,  
Pusat Perdagangan Gemas,  
73400 Gemas.

Operation Hours :  
12.00am - 12.00pm (Mon - closed)

Contact :  
019-753 7781 (Mr. Abdul Talib)

GPS :  
+2° 35' 3.64", +102° 36' 44.82"



# JEMPOL



## **TOK WAN NASI AYAM**

No. 125, Ground Floor,  
Jalan Kiara 1,  
Pusat Perniagaan Kiara,  
72100 Bahau.  
Operation Hour :  
9.00am-11.00am  
Contact :  
017-886 3353 (Mr Syahrul)  
Facebook :  
Tok Wan Nasi Ayam Bahau  
GPS :  
+2° 48' 40.24", +102° 23' 44.16"

## **RESTORAN BUNGA RAYA UTAMA**

No. 111 Bangunan Wisma Pahlawan,  
Jalan Mewah, 72100 Bahau.  
Operation Hour :  
8.00am-7.00pm  
Contact :  
06-454 8666 / 019-620 6666  
(Hj. Kamaruddin)  
GPS :  
+2° 48' 39.91", +102° 24' 5.73"



## **RESTORAN BUNGA KANTAN**

55 Ground Floor, Jalan Kiara 2/2,  
Pusat Perniagaan Kiara,  
72100 Bahau.  
Operation Hour :  
8.30am-11.00pm  
Contact :  
019-276 7606 (Mrs. Kamariah Abu Bakar)  
013-620 7904 (Mr. Zamri)  
GPS :  
+2° 48' 40.24", +102° 23' 44.16"

## **NANYANG KOPITIAM (BAHAU)**

No. 1, Jalan Kiara 1,  
Pusat Perniagaan Kiara,  
72100 Bahau.  
Operation Hour :  
9.00am-12.00 am  
Contact :  
012-783 3921  
(Mr. Wong)  
GPS :  
+2° 48' 40.17", +102° 23' 44.66"



## **RESTORAN NASI AYAM GEMAS**

No 10-H, Jalan Kiara 2,  
Pusat Perniagaan Kiara,  
72100 Bahau,  
Negeri Sembilan.  
Contact :  
013-260 7904 (En. Zamri)  
GPS :  
+2° 48' 42.17", +102° 23' 44.66"

## Other Halal Restaurants

### HARD WOOD CAFÉ

No 60, (Lot 48),  
Persiaran S2B2,  
70300 Seremban  
Operation Hours :  
9.00am - 6.00pm  
(Sun - closed)  
Tel : 06-601 1624  
GPS : +2° 41' 44.16",  
+101° 54' 51.20"

### SATE TULANG JELEBU

123G Jln Commercial 5  
Dataran Senawang  
70450 Seremban  
Tel : 010-272 2700  
GPS : +2° 42' 3.77",  
+101° 59' 6.23"

### CAFE LAVINDA

No 556,  
Jalan Bandar Senawang 16,  
Pusat Bandar Senawang,  
70450 Seremban  
Operation Hours :  
12.00pm - 11.00pm  
(Sat - Thurs)  
3.00pm - 11.00pm (Friday)  
Tel : 017-695 7030  
GPS : +2° 41' 44.16",  
+101° 54' 51.20"

### RESTORAN HAJI SHARIFF CENDOL

No. 44, Jln Yam Tuan,  
70000 Seremban  
Operation Hours :  
10.30am - 6.00pm  
Tel : 016-612 8505  
GPS : +2° 43' 31.69",  
+101° 56' 28.87"

### POPIA KUALA KANGSAR

No. 11 Geral Stadium,  
Tuanku Abdul Rahman Paroi,  
70400 Seremban  
Operation Hours :  
11.30am - 10.00pm  
Sunday - closed  
Tel : 012-677 5930 /  
012-936 0694  
GPS : +2° 42' 49.41",  
+102° 0' 58.89"

### CHAMEK KOPITIAM

134-G  
Persiaran Senawang 1,  
Taipan Senawang,  
70450 Seremban  
Tel : 017-211 9674  
GPS : N 2° 42' 6.455" E 101°  
58' 58.569"

### RESTORAN NELAYAN

PT970 Wisma Perisai Wira,  
Jalan Za'ba, 70100 Seremban  
Tel : 06-761 1190  
Fax : 06-767 0741  
GPS : +2° 43' 3.14",  
+101° 56' 45.48"

### RESTORAN CHELOP CHELOP

361, Jalan S2 B15,  
Uptown Avenue,  
70300 Seremban  
Tel : 018-278 4205  
(Ms. Norazean Abd Aziz)  
GPS : +2° 69' 4.91",  
+101° 91' 06.66"

## Non-Halal Restaurants

### SEREMBAN SEAFOOD VILLAGE

No. 3720 - 3724,  
Jalan Tuanku Munawir,  
Seremban, Negeri  
Sembilan.

Operation Hours :  
12.30pm - 1.00am

Tel : 06-764 1260

GPS : +2° 45' 23.41",  
+101° 55' 59.18"

### KEDAI MAKANAN DAN MINUMAN SINARAN

(Goh Kok Koon)  
158, Jalan Yam Tuan,  
70200 Kuala Pilah,  
Negeri Sembilan.

Operation Hours :  
6.00am - 6.00pm

(Sun - closed)

Tel : 06-484 1371

GPS : +2° 44' 23.00",  
+102° 14' 54.02"

### HEONG LEE COFFEE SHOP

(Goh King See)

No. 5, Gemencheh Baru,  
73200 Gemencheh, Tampin,  
Negeri Sembilan.

Operation Hours :  
6.30am - 11.00am

3.00pm - 6.00pm

Tel : 06-431 6101

### HO YOON COFFEE SHOP

(Loke Kin Yee)

No. 146, Jalan Besar, 71650  
Titi Jelebu, Negeri Sembilan.

Operation Hours :  
5.00pm - 10.00pm

Tel : 06-611 3945

GPS : +3° 1' 27.47",  
+102° 4' 42.18"



## MAKAN BERSELO

The 'Makan Berselo' package is a new tourist package offered for visitor to experience the traditional culture of the people in Negeri Sembilan. This package offered a brand new experience to tourist who wanted to have a taste of Negeri Sembilan traditional dishes while sitting cross-legged on the floor in a traditional dining environment. Among the special dishes offered are tempoyak-based dishes, 'masak lomak lado api, daging salai pucuk ubi' and 'ikan sembilang goreng berlado'. The experience of eating while sitting cross-legged on the floor is an experience that you will never forget!



# Negeri Sembilan Travel Agents

## **1 ALHIJRAH VACATION SDN. BHD.**

No.128, Tingkat 1, Jalan Taman Komersil Senawang,  
Taman Komersil Senawang, 70450 Seremban, Negeri Sembilan.  
Tel : 06 677 1330  
Faks : 06 679 7488

## **2 CHARISMA VACATION SDN. BHD.**

No. 548-1, Jalan Haruan 4/7, Oakland Commercial Centre,  
70300 Seremban, Negeri Sembilan.  
Tel : 06 601 4021  
Faks : 06 603 1539

## **3 IMG TRAVEL & TOURS SDN. BHD.**

G-20, Tesco Putra Nilai, Bandar Baru Nilai,  
71800 Seremban, Negeri Sembilan.  
Tel : 06 799 1562  
Faks : 06 799 1563

## **4 LAVENDER TRAVEL & TOURS SDN. BHD.**

C-8-2, Dataran Sentral 3, 70200 Seremban,  
Negeri Sembilan.  
Tel : 06 677 2145 / 012 225 3825 / 019 372 5192

## **5 MHMT TRAVEL & TOURS SDN. BHD.**

No.2310, Jalan SJ 10/1, Taman Seremban Jaya,  
71450 Seremban, Negeri Sembilan.  
Tel : 06 675 1011  
Faks : 06 765 1375

## **6 LAKSANA SUTERA TRAVEL & TOURS SDN BHD**

No. 4B, Jalan Dato' Muda Linggi, 70100 Seremban, Negeri Sembilan.  
Tel : 06 761 5906 Email : laksanasutera1@yahoo.com

## **7 WAU TRAVEL & TOURS SDN. BHD.**

460 1st Floor, Jalan Tuanku Munawir, 70000 Seremban,  
Negeri Sembilan.  
Tel : 06 763 0100  
Faks : 06 763 0210

## **8 PROXIMA TRAVEL & TOURS SDN. BHD.**

No. 4 Ground Floor, Kompleks Negeri,  
Jalan Dr. Krishnan, 70000 Seremban, Negeri Sembilan.  
Tel : 06 761 7100  
Faks : 06 762 3677

## **9 PD TRAVEL & TOURS SDN. BHD.**

No. 42-A, Wisma YBH, Jalan Maharaja, PD Centrepont,  
P.O BOX 51, 71007 Port Dickson, Negeri Sembilan.  
Tel : 06 647 1965 / 1966  
Faks : 06 647 1963

## **10 KR TRAVEL & TOURS SDN. BHD.**

2A, Tingkat 1, Jalan Terminal Nilai 1, 71800 Nilai, Negeri Sembilan.  
Tel : 06 799 6259  
Faks : 06 799 1259

# Acknowledgements



**KERAJAAN  
NEGERI SEMBILAN**



**Kementerian  
Pelancongan dan Kebudayaan  
Malaysia**



**Lembaga Pelancongan  
Negeri Sembilan**



**Majlis Perbandaran  
Seremban**



**Majlis Perbandaran  
Nilai**



**Majlis Perbandaran  
Port Dickson**



**Majlis Daerah  
Jelebu**



**MAJLIS DAERAH TAMPIN  
Majlis Daerah  
Tampin**



**Majlis Daerah  
Rembau**



**Kementerian Kesihatan  
Malaysia**



**Majlis Daerah  
Jempol**



**Majlis Daerah  
Kuala Pilah**



## **TOURISM MALAYSIA NEGERI SEMBILAN**

Tingkat 1, Seremban Plaza, Jalan Dato' Muda Linggi, 70100 Seremban, Negeri Sembilan

☎ 606 762 4488    📞 606 763 8428

website : [www.tourismmalaysia.gov.my](http://www.tourismmalaysia.gov.my)    🌐 Tourism Malaysia Negeri Sembilan



Published by : Tourism Malaysia Negeri Sembilan

ALL RIGHTS RESERVED. No portion of this publication may be reproduced in whole part without the written permission of the publisher. While every efforts has been made to ensure that the information contained herein is correct at the time of publication, Tourism Malaysia shall not be held liable for any errors, omissions or inaccuracies which may occur.